

PLAN SHOWING THE PROPOSED CONSTRUCTION OF RESIDENTIAL BUILDING AT DOOR NO. 17, 1ST STREET, ANNAMALAI NAGAR IN R.S. NO 313, THIRUVOTTIYUR VILLAGE, THIRUVOTTIYUR MUNICIPALITY, LIMIT.

SCALE: 1" = 8'.0"

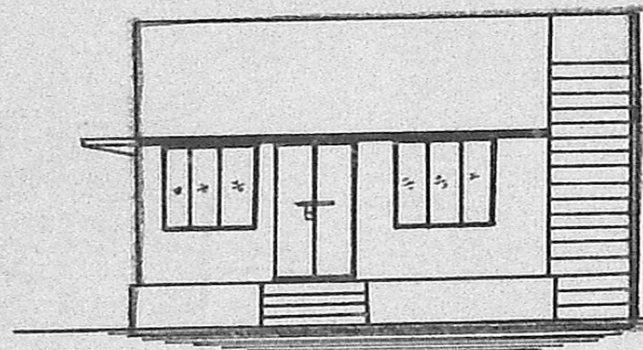

ELEVATION

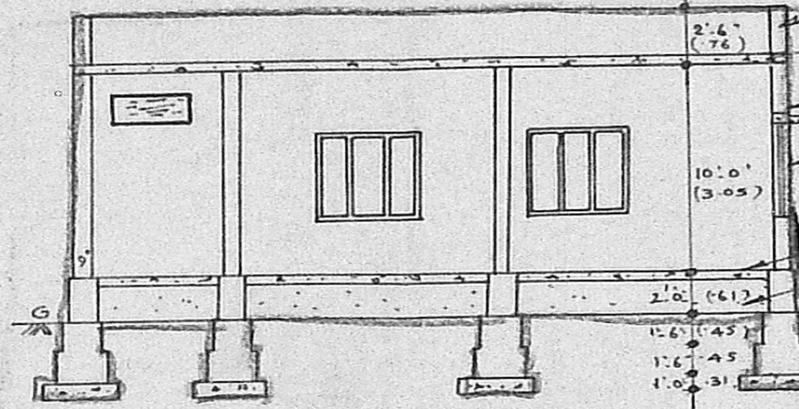

SECTION ON 'AB'

PARAPET WALL 9" TK
RCC ROOF SLAB 4 1/2" TK
BRICK WORK IN CM: 1:5
PLASTERING IN CM: 1:4

Planning Permit No. A/874/91
SAND FILLING
APPROVED
SUBJECT TO THE CONDITIONS IN THIS PERMIT.
No. A/13727/91 Date 8-3-91
of Sarana
FOR MEMBER SECRETARY
MADRAS METROPOLITAN
DEVELOPMENT AUTHORITY
MADRAS - 600 008.

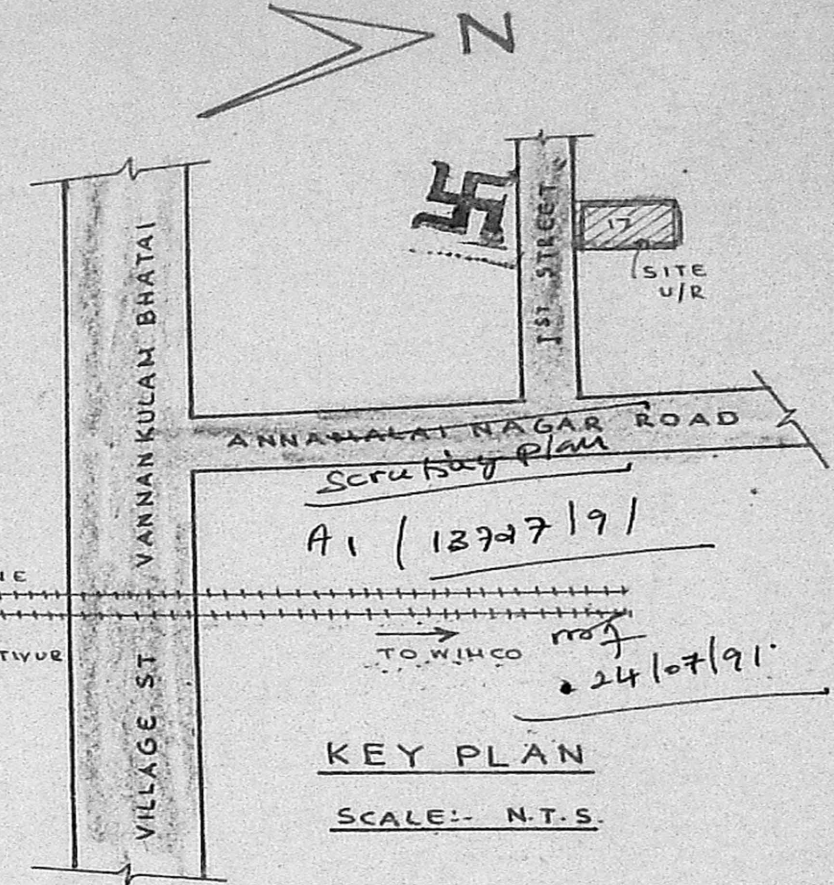

KEY PLAN
SCALE: N.T.S.

9' 4'-1 1/2" (12.6) 4' 3'-0" (91) 6'-0" (1.81) 9' (2.3)

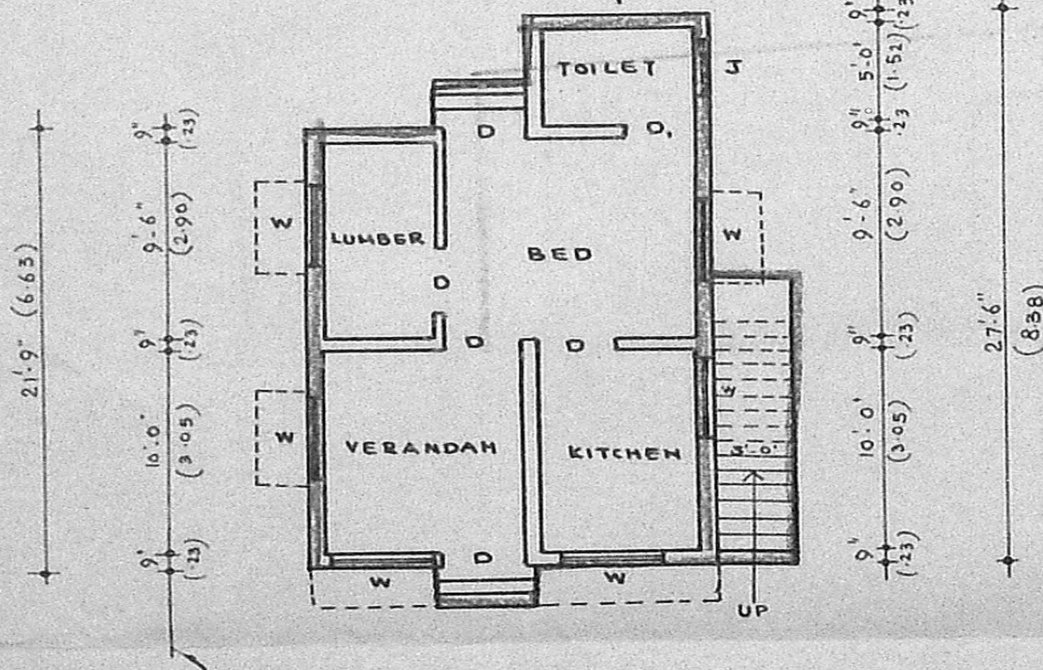

PLAN

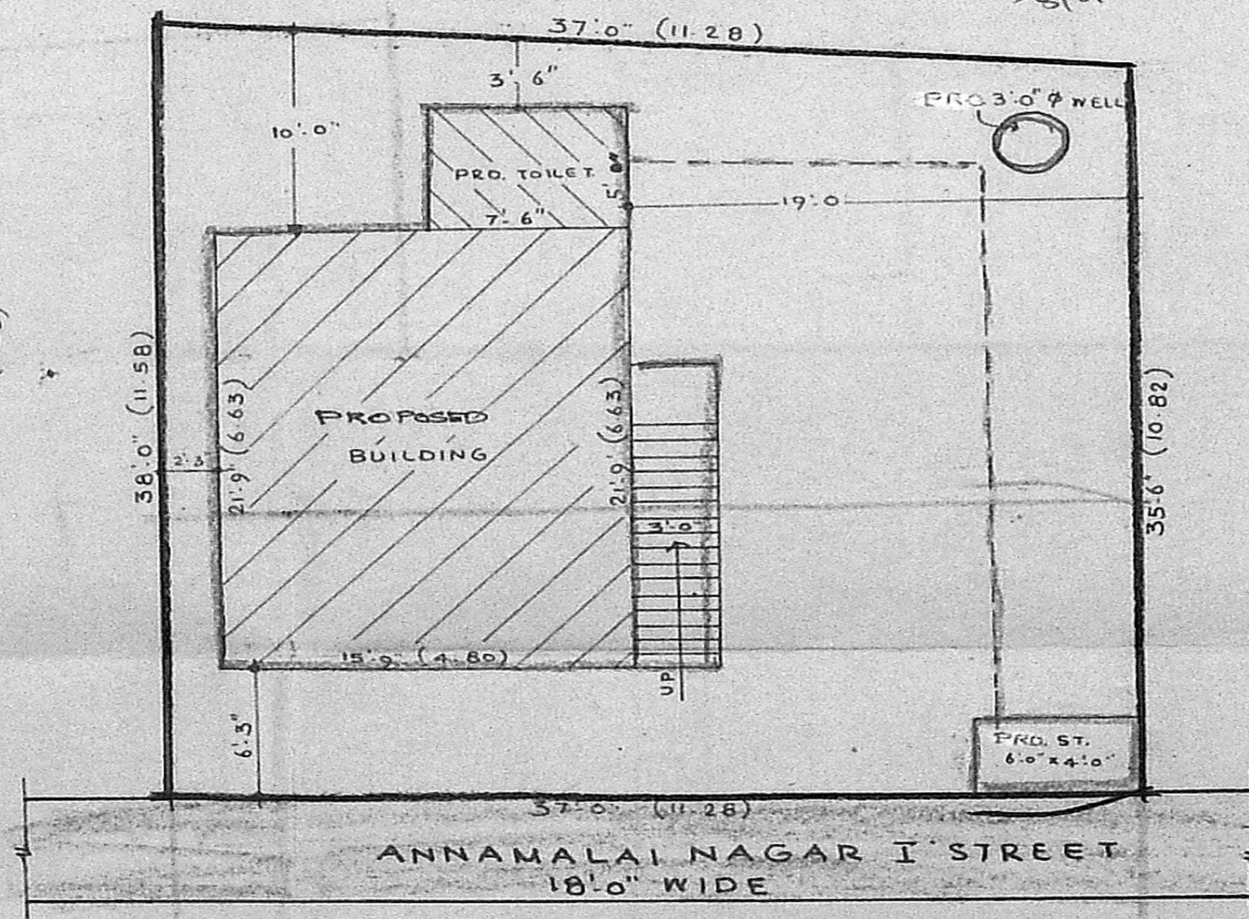

SITE PLAN
SCALE: 1" = 8'.0"

AREA DETAILS

SITE AREA = 1360 SQ. FT. (126.36 m²)
PLINTH AREA = 43.13 SQ. FT. (4.00 m²)
PLOT COVERAGE = 28 % F.S.I. 0.28.
(PLINTH AREA = 342.56 SQ. FT. 31.82 m²)

JOINERIES:

D - DOOR = 3'-3" x 7'-0" (0.99 x 2.18)
D₁ - DOOR = 2'-6" x 7'-0" (0.76 x 2.13)
W - WINDOW = 4'-0" x 4'-6" (1.21 x 1.37)
J - JALLY = 3'-0" x 1'-6" (0.91 x 0.45)

COLOUR INDEX:

PROPOSAL
ROADS & STREET
SITE BOUNDARY
EXISTING WORK.

N. Lakshimi Prasanna
OWNER

K.P. Ragothaman
K. RAGOTHAMAN,
LICENSED SURVEYOR,
THIRUVOTTIYUR MUNICIPALITY,
40-D, NELLIKARAN STREET,
THIRUVOTTIYUR, MADRAS-600019.
LICENSED SURVEYOR